

This diagram is for use with the
60° DIAMOND QUILT
project featured on our YouTube channel:



[YouTube.com/ShabbyFabrics](https://www.youtube.com/ShabbyFabrics)

Finished Size: 45" × 70"

From **cream** fabric, cut:

- (110) 4½" 60° diamonds

From various **colorful** fabrics, cut:

- (90) 4½" 60° diamonds

From **binding** fabric, cut:

- (7) 2½" × WOF strips

OR, if cutting on the bias, enough 2½" strips so that,
when pieced, binding measures at least 242"

REQUIRES

One-derful One-Patch 60 Degree
Diamond & Triangle Template by Marti Michell
available at ShabbyFabrics.com

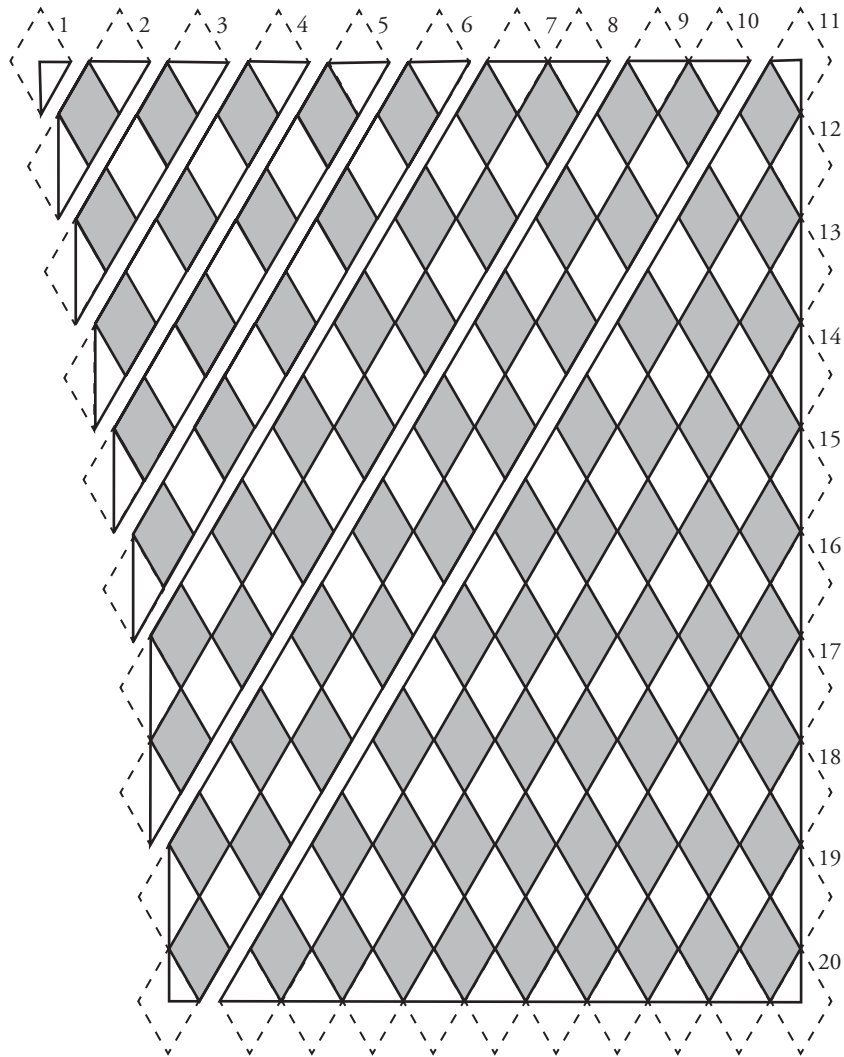

ShabbyFabrics.com

© 2017 Jennifer Bosworth

ShabbyFabrics.com

No part of this pattern may be digitized or reproduced in any form unless given express written consent by Shabby Fabrics.
All designs, photographs, and images are protected by federal copyright law. All rights reserved.

This diagram is for use with the
60° DIAMOND QUILT
project featured on our YouTube channel:



[YouTube.com/ShabbyFabrics](https://www.youtube.com/ShabbyFabrics)

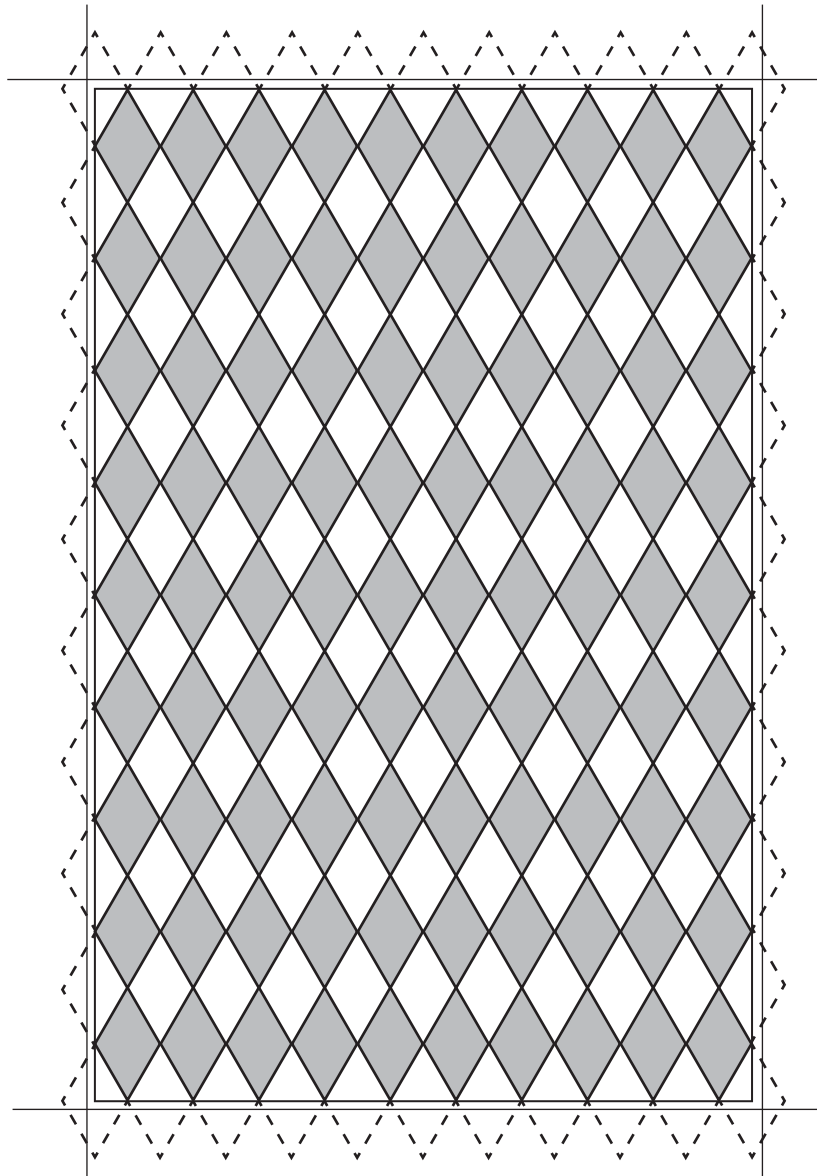

Trim, leaving $\frac{1}{4}$ "
outside the points
of the colorful
diamonds for
binding allowance.

FINISH THE QUILT

Layer quilt top, batting, and backing. Quilt and bind as desired.

ShabbyFabrics.com

© 2017 Jennifer Bosworth

[ShabbyFabrics.com](https://www.ShabbyFabrics.com)

No part of this pattern may be digitized or reproduced in any form unless given express written consent by Shabby Fabrics.
All designs, photographs, and images are protected by federal copyright law. All rights reserved.